

Application

This policy applies to all areas, both airside and landside, within the Wanaka Aerodrome.

Purpose

The aim of this policy is to minimise the hazard to aircraft operations created by the presence of dogs and/or other domestic animals on or in the vicinity of the aerodrome.

Policy

1. AIRSIDE

- a. Only animals going airside for the purposes of being transported on an aircraft are permitted entry.
- b. All animals (eg, Dogs, etc) taken airside for the purposes of being transported on an aircraft, must be restrained by leash, or inside an appropriate container or cage, before being permitted entry to Airside. Once airside, animals are not to be released for any reason from their leash, cages or containers.
- c. Police & Border Control Agencies are exempt from this rule, however, animals used by these agencies must be restrained at all times when Airside.
- d. Animals approved to be used for the purposes of aerodrome pest control which require to be unrestrained, must be fitted with a perimeter control device and GPS tracker prior to being unrestrained.

2. LANDSIDE

- a. All animals (eg, Dogs, etc) landside within the boundaries of the Wanaka Aerodrome, must be restrained by a leash or equivalent at all times to prevent them from gaining Airside access.
- b. Animals approved to be used for the purposes of aerodrome pest control which require to be unrestrained, must be fitted with a perimeter control device and GPS tracker prior to being unrestrained.

Key Relevant Documents

- Wanaka Airport Aerodrome Operations Manual Section 23.8: Animal Hazards
- Wanaka Airport Emergency Response Plan Section M: Dog Loose Airside

Definitions

- Wanaka Aerodrome** All land, both airside and landside, within the fenced boundaries of the Wanaka airfield as per Figure 1.0 outlined in Red.
- Airside** All land within the CAA authorised operational zone as per Figure 1.0 in Blue.
- Landside** All land within the aerodrome boundaries that does not require authorised access to the operational zone as per Figure 1.0 in Green.
- Animals** Domesticated and/or pet animals such as dogs, cats, etc.

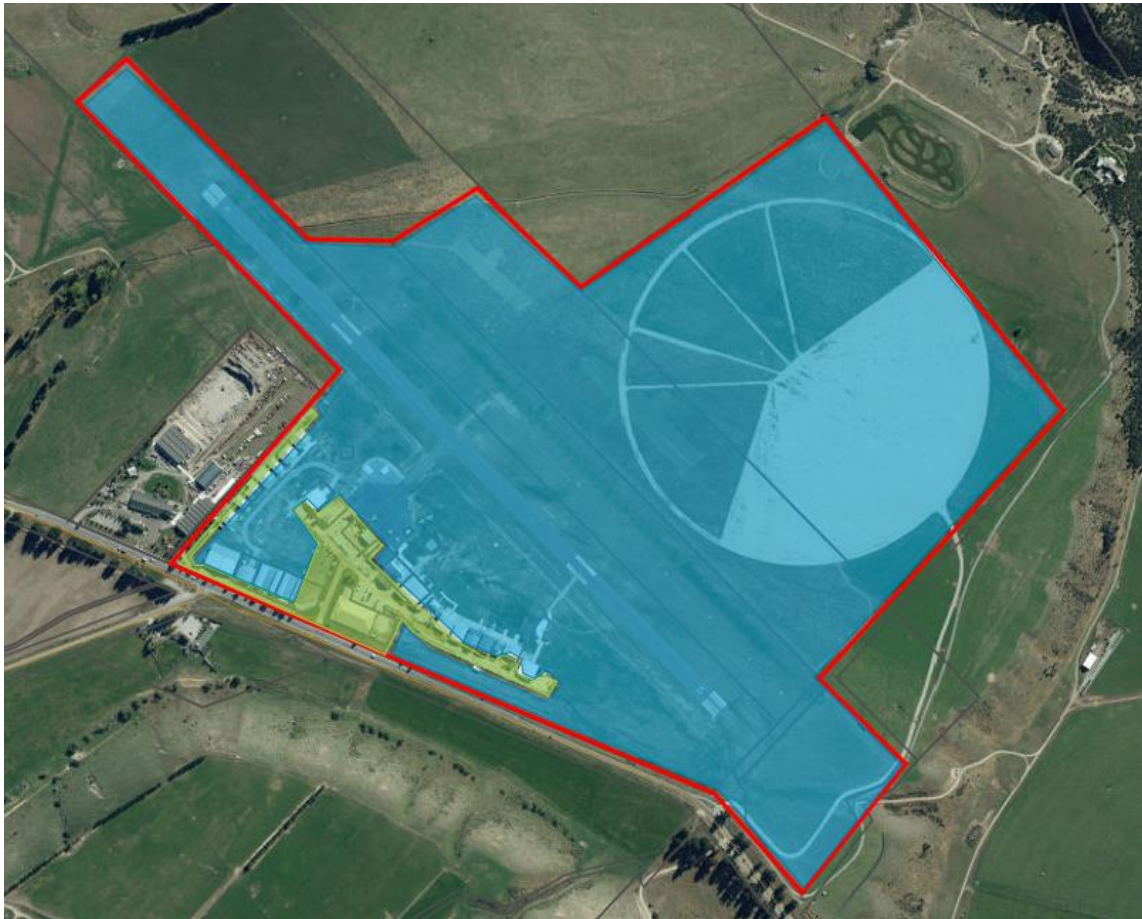

Figure 1.0